

MMDA IAI/PP NO. A3/86/19
 C.No. A3/17812/90
 Asst. ...
 Scrutiny ... 5/9/90
 PART I
 PART II
 A.P. 5/9/90
 D.P.

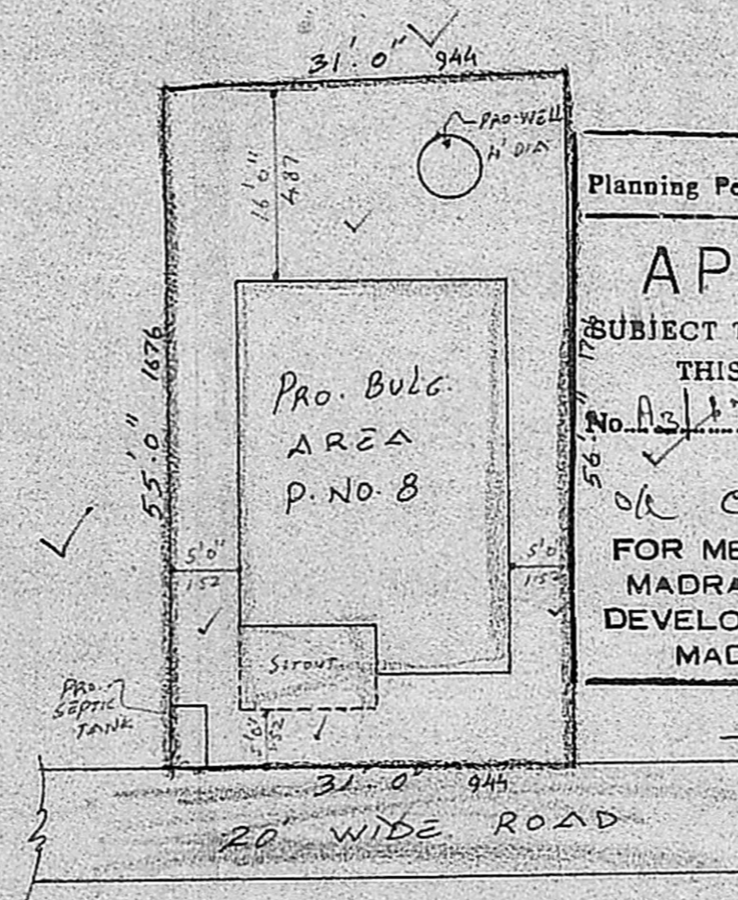

Planning Permit No. A/1422/90
APPROVED
 SUBJECT TO THE CONDITIONS IN THIS OFFICE ENTER.
 No. A3/17812/90
 OK C.R. Umalakrishnan 20/10/90
 FOR MEMBER SECRETARY
 MADRAS METROPOLITAN
 DEVELOPMENT AUTHORITY
 MADRAS - 600 008.

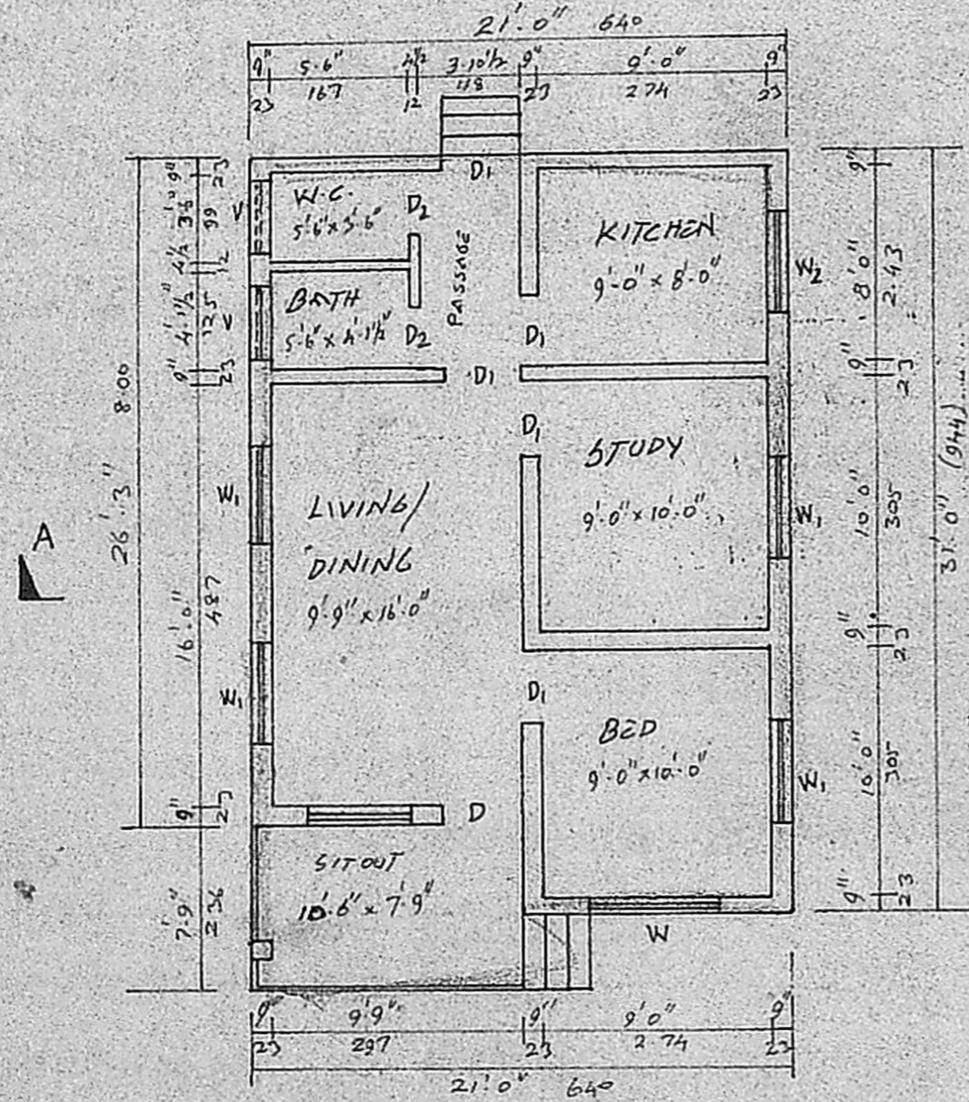
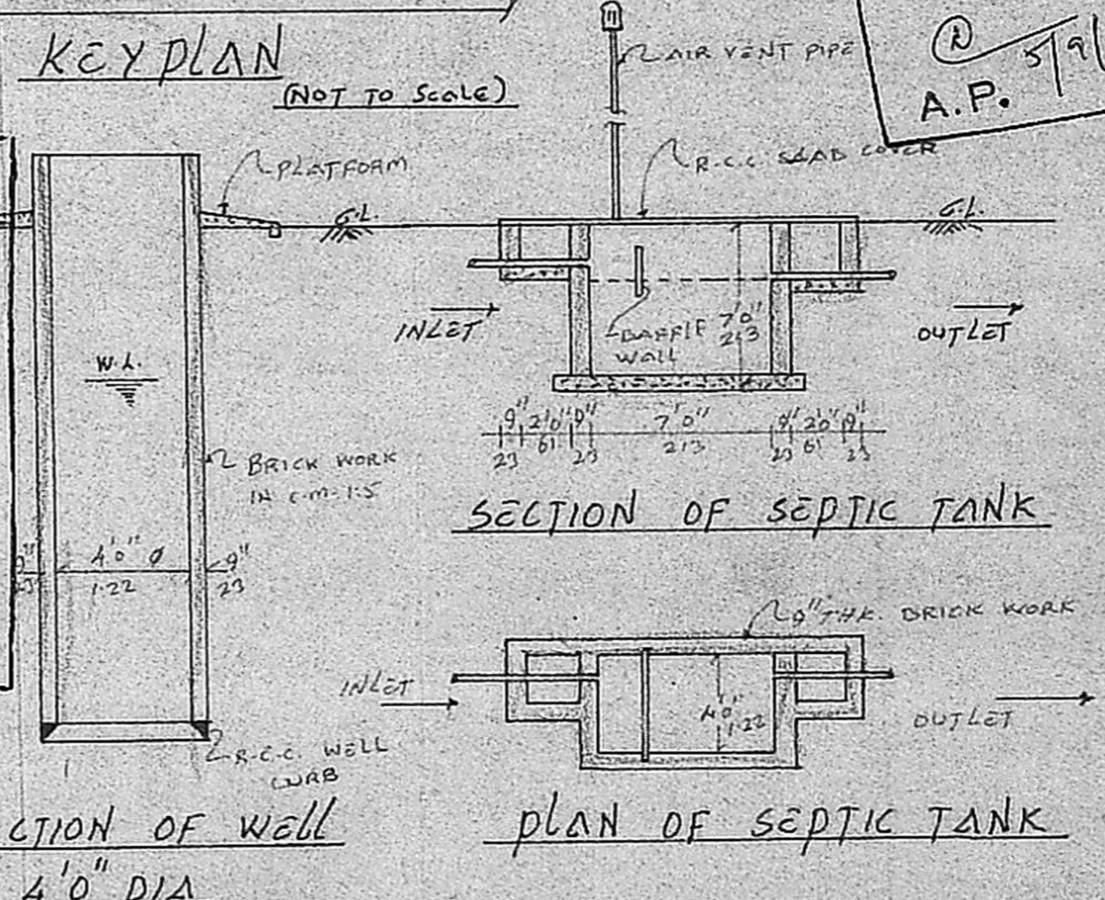

PLAN SHOWING THE PROPOSED DWELLING HOUSE IN PLOT NO. 8, S. NO. 14/1 PART, NO. 123, MADURA MADIPAKKAM VILLAGE, SAIDAPET TALUK, ULLAGARAM PUZHUTHIVAKKAM TOWN PANCHAYAT.
 SCALE: 1" = 8'-0" (OR) 1:100

JOINERIES

D - DOOR	3'-3" x 7'-0"	99 x 213
D1 - "	3'-0" x 7'-0"	91 x 213
D2 - "	2'-6" x 7'-0"	76 x 213
W - WINDOW	5'-0" x 4'-0"	152 x 122
W1 - "	4'-0" x 4'-0"	122 x 122
W2 - "	4'-0" x 3'-0"	122 x 91
V - VENTILATOR	3'-0" x 2'-0"	91 x 61

AREA OF

	Sq. Ft.	Sq. Mt.
plot extent	1721	159.8
PRO. G. FLOOR PLINTH	683	63.4

LEGEND
 PROPOSED
 ROADS
 BOUNDARY

T. 3/30

OWNER

N. PAVALAVANNAN,
 LICENSED SURVEYOR
 ALUNDUR MUNICIPALITY
 No: 45, Vellalar East II Street,
 ADAMBAKKAM, MADRAS-600 008

LICENSED SURVEYOR